

How does PerioPal periodontal software promote evidence-based diagnosis for Locally Administered Antibiotics (LAA)?

With PerioPal 8.0, the **PROPOSED LAA** feature enables the user to select probing depth criteria from a computerized list that matches the practice's periodontal protocol for LAA therapy.

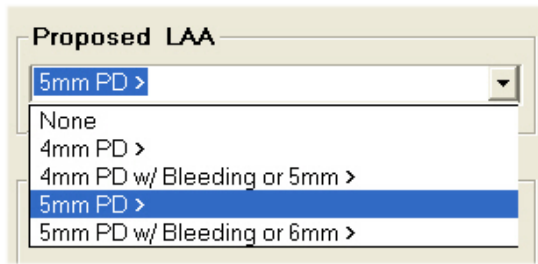

If the selected value is recorded during the course of the exam, PerioPal automatically generates precise on-screen displays and report images highlighting the pre-determined guideline for LAA therapy.

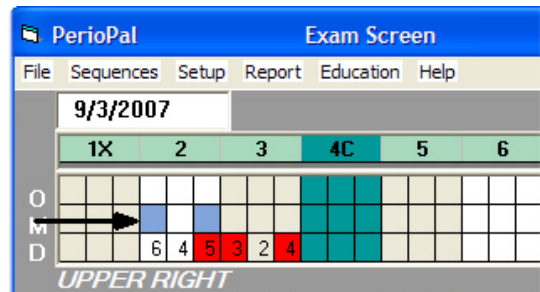
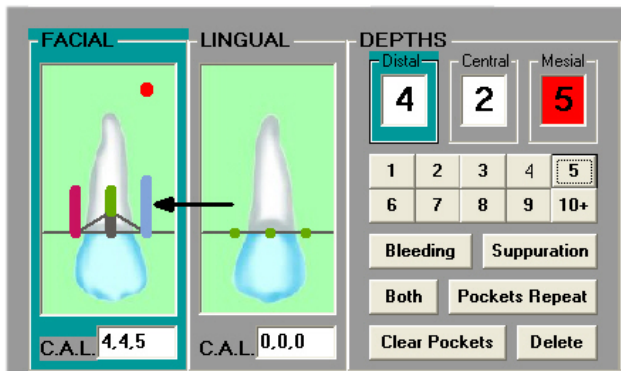

The verbal recording of periodontal data combined with real time viewing of charting data provide patients visual and tangible evidence of their periodontal health, disease, and needs.

Following periodontal therapies, users can then activate the ReProbe and/or Comparative modules to monitor patient care and access treatment outcomes.

Upper						
	1X	2	3	4	5	
07/17/07		3	3	3	3	3
10/31/07		3	3	3	3	3
CHANGE	=	=	=	=	=	*

Blue Background indicates **PROPOSED LAA**.

Green * indicates **CHANGE** is Improved.

"We are excited about providing a unique charting module to facilitate optimal clinical assessments and decision-making for treatment and therapies. PerioPal 8.0 is our response to the increasing demand by dental professionals seeking consistent diagnostic guidelines in order to provide the highest standard of quality care to their patients."

~ Kimberly Goodson, RDH, BS, PerioPal President